WALL TYPES

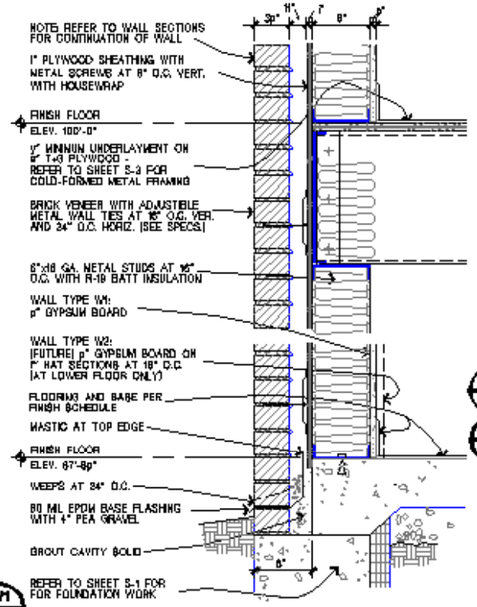

W1/A12 W2/A12 EXTERIOR WALL TYPE
SCALE: 1"=1'-0"

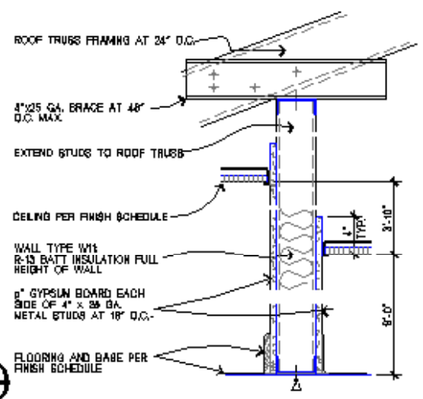

W10/A12 W11/A12 INTERIOR WALL TYPE
SCALE: 1 1/2"=1'-0"

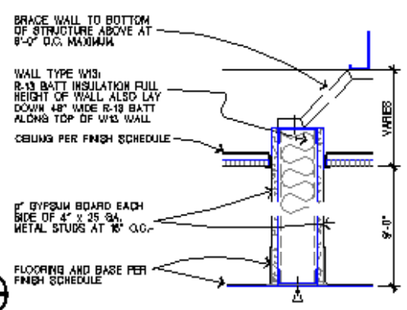

W12/A12 W13/A12 INTERIOR WALL TYPE
SCALE: 1 1/2"=1'-0"

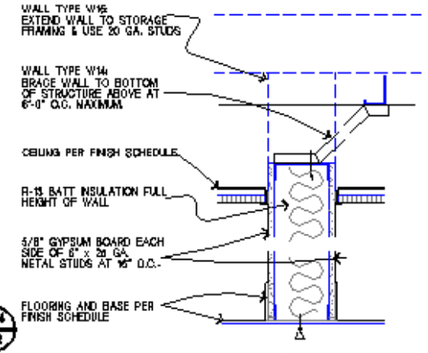

W14/A12 W15/A12 INTERIOR WALL TYPE
SCALE: 1 1/2"=1'-0"

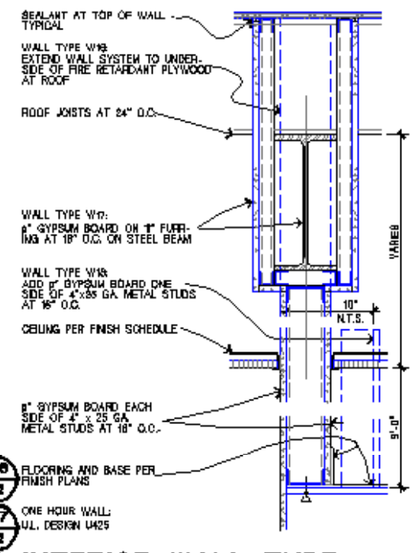

W16/A12 W17/A12 W18/A12 INTERIOR WALL TYPE
SCALE: 1 1/2"=1'-0"

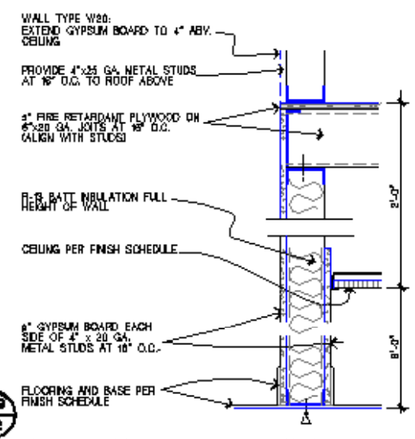

W19/A12 W20/A12 INTERIOR WALL TYPE
SCALE: 1 1/2"=1'-0"

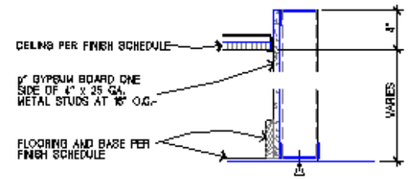

W21/A12 INTERIOR WALL TYPE
SCALE: 1 1/2"=1'-0"

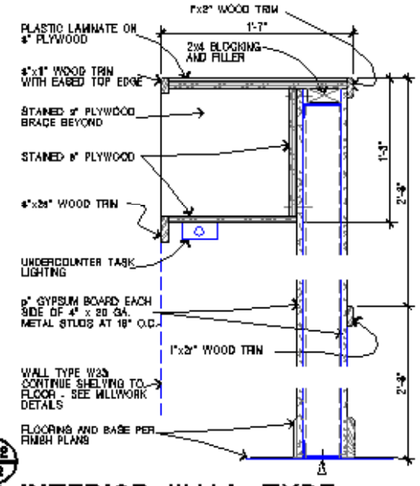

W22/A12 W23/A12 INTERIOR WALL TYPE
SCALE: 1 1/2"=1'-0"

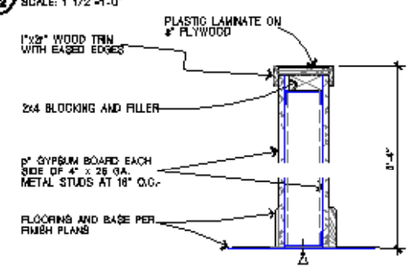

W24/A12 INTERIOR WALL TYPE
SCALE: 1 1/2"=1'-0"

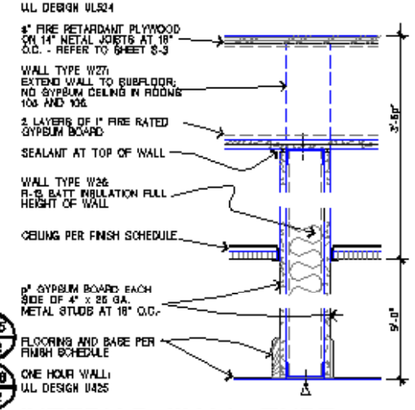

W25/A12 W26/A12 W27/A12 INTERIOR WALL TYPE
SCALE: 1 1/2"=1'-0"

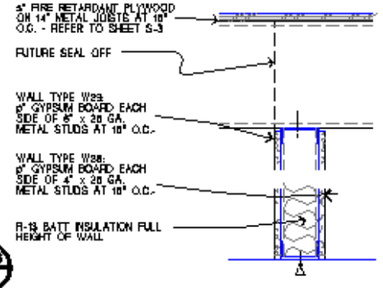

W28/A12 W29/A12 INTERIOR WALL TYPE
SCALE: 1 1/2"=1'-0"

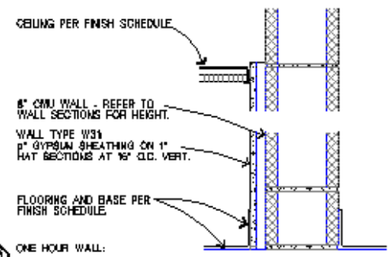

W30/A12 W31/A12 INTERIOR WALL TYPE
SCALE: 1" = 1'-0"

WALL TYPE NOTES

1. HOLD ALL GYPSUM BOARD ON WALLS AT LOWER FLOOR 1" ABOVE FLOOR.
2. INSTALL WATER RESISTANT GYPSUM BOARD AT ALL WALLS THAT HAVE TOILETS, URINALS, MOP SINKS AND SHOWERS.

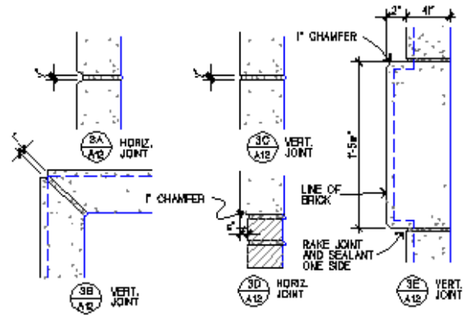

3/A12 CAST STONE DETAILS
SCALE: 1 1/2"=1'-0"

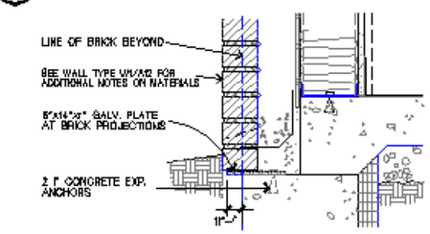

4/A12 BRICK SUPPORT
SCALE: 1 1/2"=1'-0"

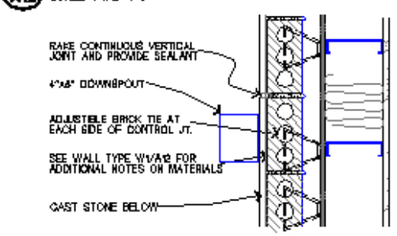

6/A12 CONTROL JOINT
SCALE: 1 1/2"=1'-0"

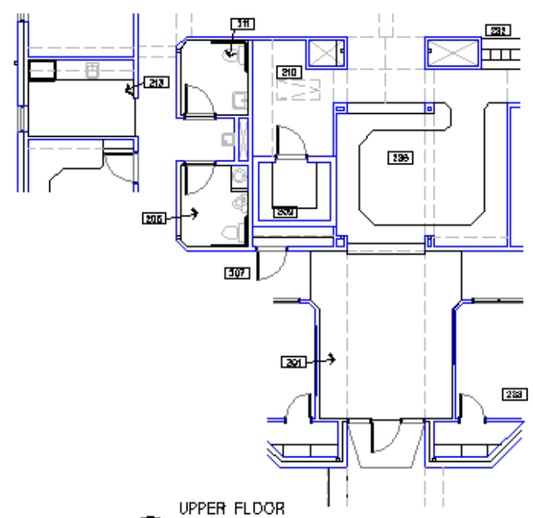

1/A12 UPPER FLOOR TILE LAYOUT
SCALE: 1/8"=1'-0"

NOTE:
SEE SPECIFICATIONS FOR FLOOR TILE LAYOUT PATTERNS.

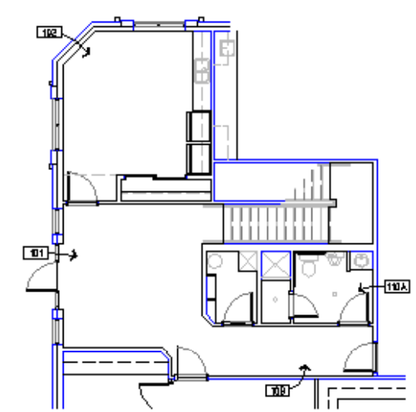

2/A12 LOWER FLOOR TILE LAYOUT
SCALE: 1/8"=1'-0"

Rev.	Description	Date

FREIBURG OFFICE BUILDING
QUINCY, ILLINOIS
WALL TYPES, DETAILS

Sheet A12 / 26

File No.